



AutoCAD and Database Integration

The CADapult FM AutoCAD & Revit Integrators provides facilities managers with an integrated platform to manage space, personnel, furniture and equipment, move processes, IT/telecom data, utilities, and maintenance data. Our suite of comprehensive solutions works seamlessly with AutoCAD & Revit and integrates directly with SQL Server.

Combined with our state-of-the-art secure web applications, enterprise-wide access to accurate up-to-date information is easily attainable.

Space Management

Space Management is typically the backbone to a visual solution. Bi-directional flow of information between linked AutoCAD drawings and database information easily allows for numerous graphic queries and reports to be generated. Information relevant to your specific facility is easily tracked and retrieved, providing a comprehensive solution, including but not limited to:

- Occupancy and Vacancy Tracking
- Space Chargeback Reports
- Business Unit Accountability
- Space Standard Analysis
- Space Utilization Assessment
- Space Forecasting

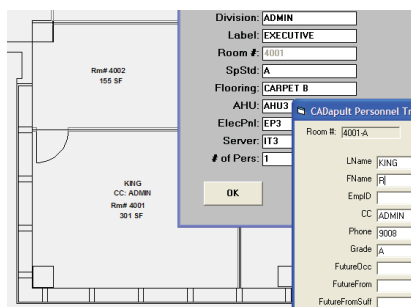

Personnel Management

Space and Personnel data, tracked with user-definable fields, are accessible and editable through the database, web forms, or easy-to-use forms linked directly to the drawing. Displaying single or multiple fields of information on floor plans is a single command away. Information can be shared with existing Human Resource programs, providing a streamlined process for daily personnel management requirements. Integration with the CADapult FM Web Move Manager allows for automatic updating of personnel location information on the AutoCAD floor plans.



Asset Management

Integration with the CADapult FM Web Asset & Inventory Manager enables tracking of furniture, equipment, and other assets. Information is easily entered, edited and displayed on the floor plans in both the AutoCAD and web interfaces. Asset tags displayed directly on the drawings allow for linking to essential information, including manufacturer and warranty information and reports.

Integration with the CADapult FM Web Preventative Maintenance application grants direct access to maintenance schedules, and repair records.

Linking assets to barcode systems can also be easily accomplished.